

ELEVATION

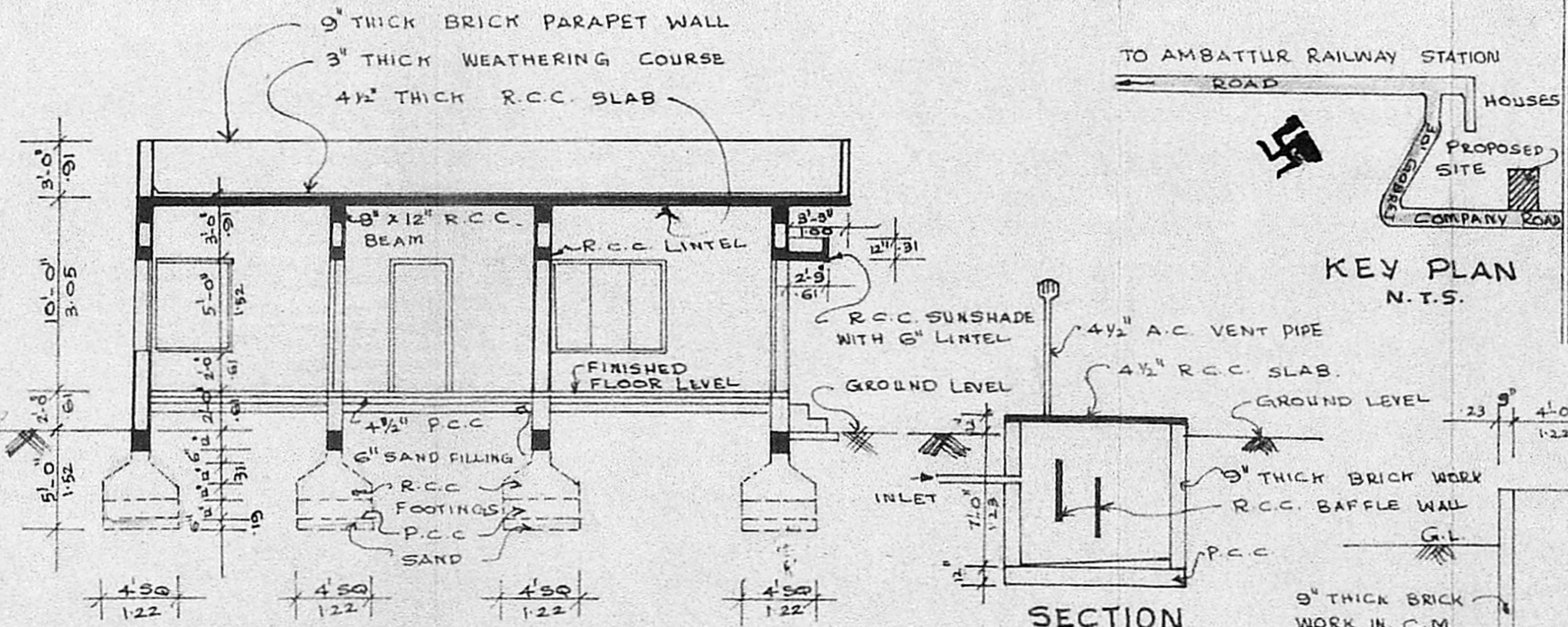

SECTION ON 'A-A'

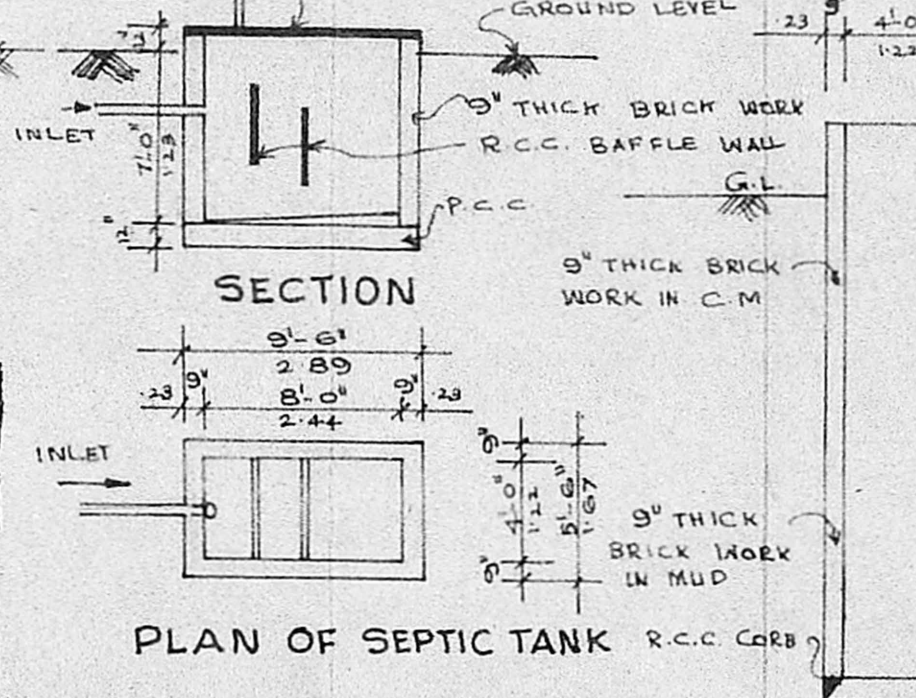

SECTION ON WELL

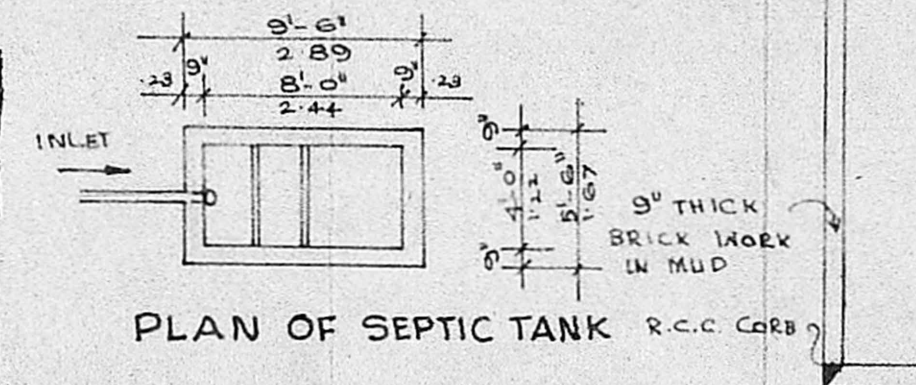

PLAN OF SEPTIC TANK

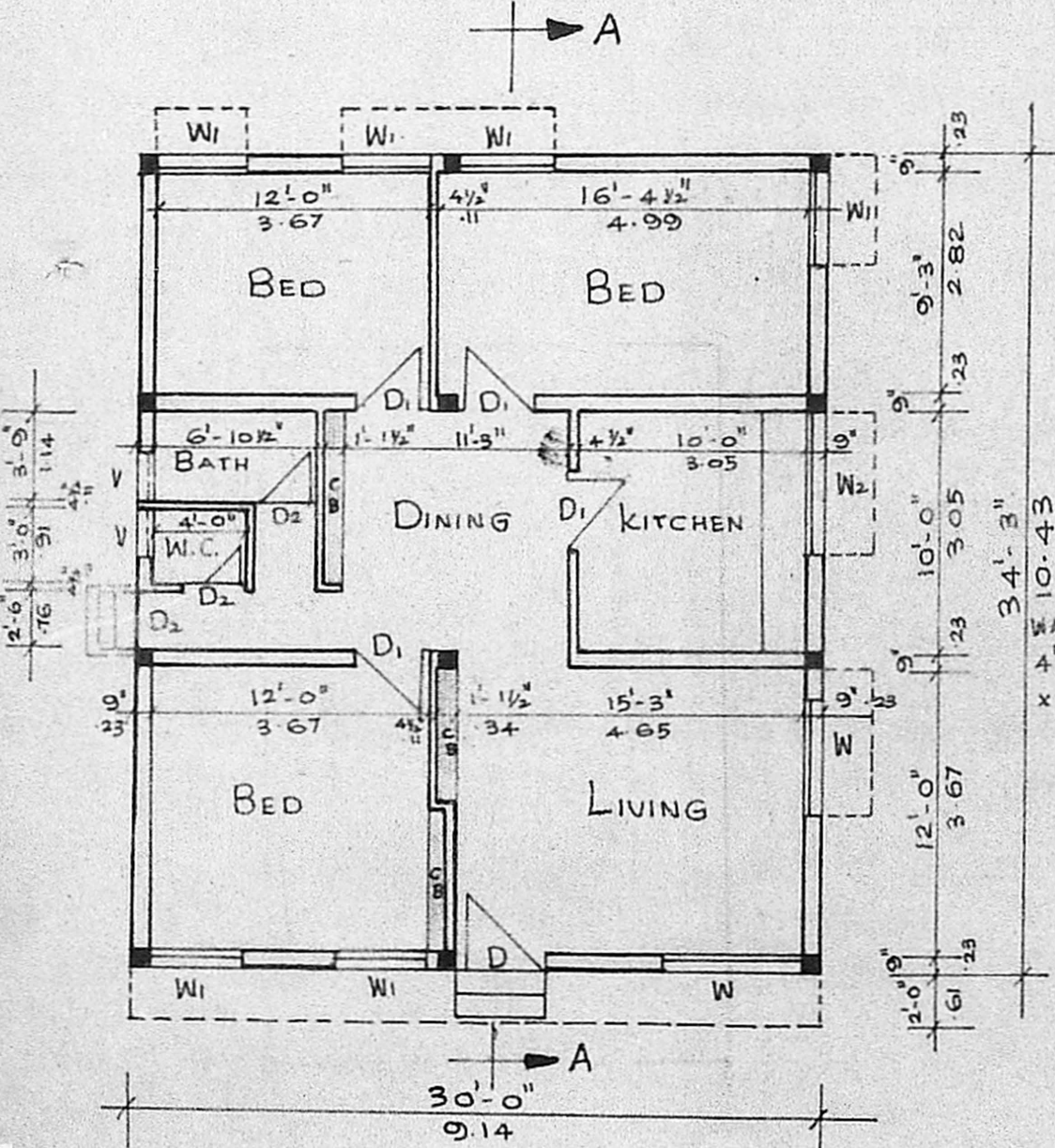

GROUND FLOOR PLAN

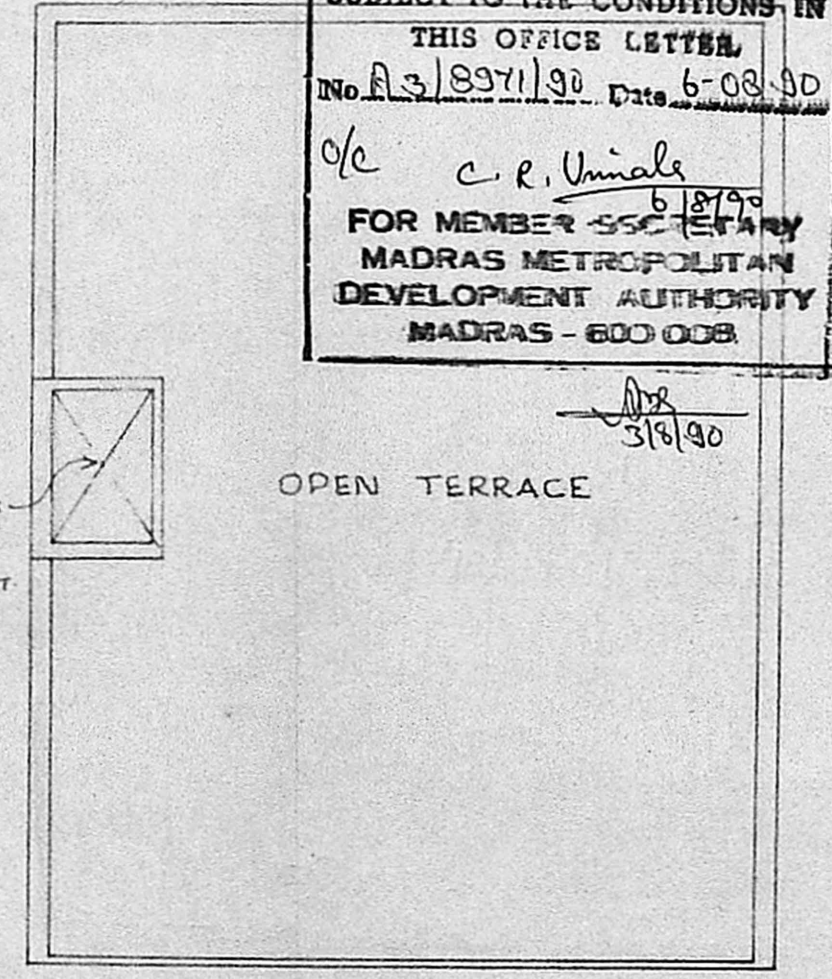

TERRACE FLOOR PLAN

Planning Permit No. A/1002/90
APPROVED
 SUBJECT TO THE CONDITIONS IN THIS OFFICE LETTER
 No. A/3/8971/90 Dts. 6-08-90
 o/c C. R. Unnisa
 6/8/90
 FOR MEMBER SECRETARY
 MADRAS METROPOLITAN
 DEVELOPMENT AUTHORITY
 MADRAS - 600 008

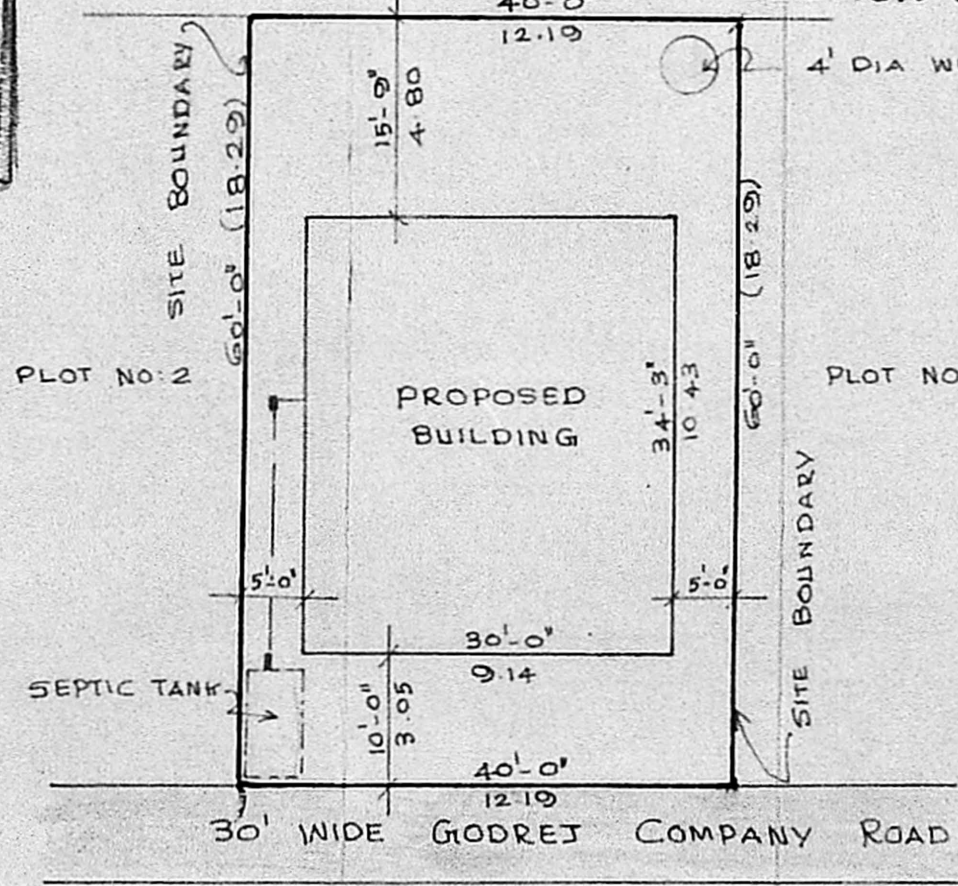

SITE PLAN

- DOOR T.W. FLUSH DOOR : 4'-0" x 7'-0"
- D1 T.W. PANELED DOOR : 3'-3" x 7'-0"
- D2 - DO - : 2'-6" x 7'-0"

MMDA (A)/PP No. A/1002/90
 MIS. G.O. No. A/3/8971/90
 COMP. No. W.I. A/3/8971/90
 Assl. W2 - DO -
 Scrutiny V R.C.C. VENTILATOR : 2'-0" x 1'-6"
 PART I FOUNDATION IN R.C.C. FOOTING OVER A LAYER OF 6" SAND & 12" P.C.C. 1:4:8 MIX BRICK WORK IN C.M. 1:6 AT BASEMENT AND THE SUPER STRUCTURE FLOOR IN MOSAIC OVER LAYER OF SAND AND P.C.C. ROOFING IN R.C.C. 1:2:4 AND ALL D.P.C. WORKS. PLASTERING WORKS IN 1:4 MIX INSIDE & OUTSIDE AND CEILING - 3" THK B.J.L.C. 1:3:5 WEATHERING COURSE. 3 COATS OF WHITE WASH
 SITE AREA : 2400 SQ. FT. 223.2 SQ. M.
 BUILT UP AREA : 1028 SQ. FT. 95.60 SQ. M.

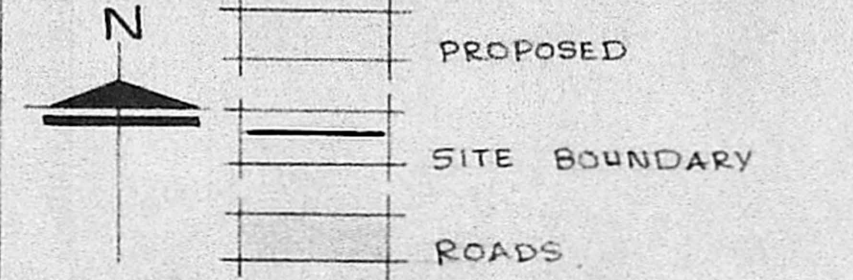

PLAN SHOWING THE PROPOSED CONSTRUCTION OF HOUSE IN PLOT NO. 3, S. NO. 190/1A OF AMBATTUR VILLAGE, MADRAS, FOR Mrs. VAZEER UNNISA.

SCALE 8 FEET TO AN INCH

Vazeer Unnisa
 SIGNATURE OF OWNER

M. MOHAN 682449
 CONSULTING ENGINEER
 CORPORATION OF MADRAS,
 AVADI, AMBATTUR TOWNSHIP
 LICENCED SURVEYOR

M. M. CONSTRUCTION
 NO. 1, M.T.H. ROAD,
 SIGNATURE OF LICENCED SURVEYOR